

DUNHAM SURVEYING, S.C.  
SURVEYING & SUBDIVIDING  
DELAVER, WISCONSIN 53115

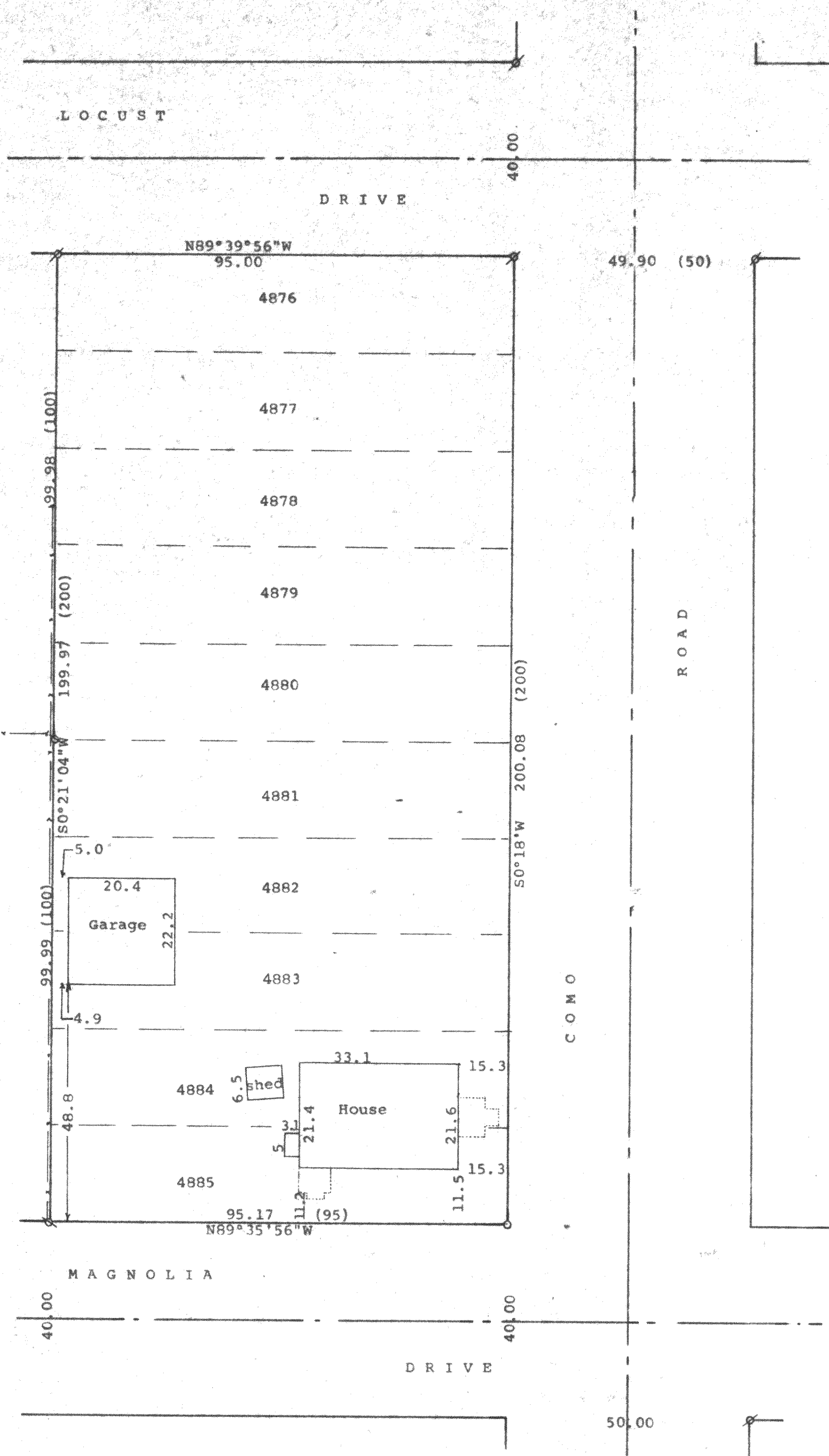

N

Scale - 1" = 20'

Ø = 1 1/4" Iron Pipe Found

O = 1 1/4" Iron Pipe Set

Q = 3/4" Iron Pipe Found

--- = Fence Line

(0.00) = recorded distance

Bearings referenced to the south line of Locust Drive with the recorded bearing of N89°39'56"W

Survey ordered by: Lake Geneva Properties  
816 Williams Street  
Lake Geneva, WI 53147

STATE OF WISCONSIN)  
COUNTY OF WALWORTH) SS

I, George T. Dunham, Surveyor, certify that I have surveyed the property described as follows:

Lots 4876-4885 inclusive in Block 86 according to the Map of Lake Como Beach, a subdivision located in The Town of Geneva, Walworth County, Wisconsin.

and that the plat shown hereon is a correct representation thereof and shows the size and location of the property, its exterior boundaries, the location of all visible structures and dimensions of all principal buildings thereon, boundary fences, apparent easements, roadways and visible encroachments, if any, and that I have surveyed the property hereon described, according to the official records, to the best of my knowledge and belief.

September 7, 1994

*George T. Dunham*  
George T. Dunham, Surveyor

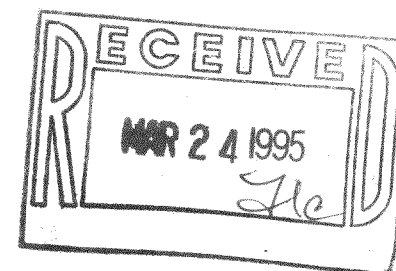
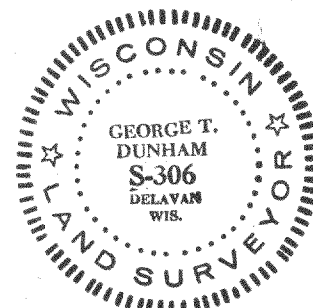

JLCB-970

217-1307